

# Contrabass

# Saturn

arr. Barth

from The Planets

Gustav Holst

Adagio  $\text{♩} = 68$

2 3

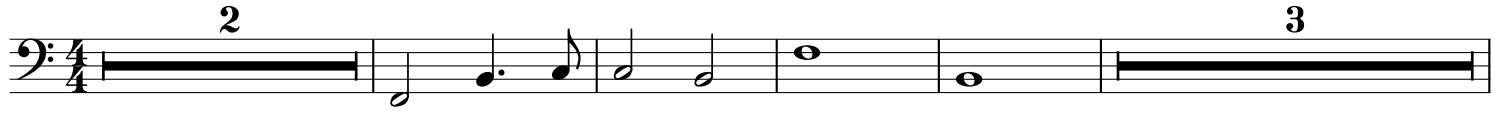

10 pizz

14

19 7 arco 27 ff

29 2 pizz 33 arco pp

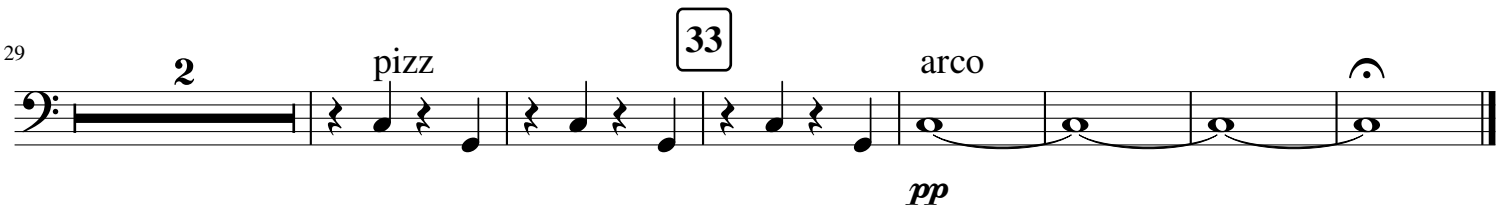

Violoncello

# Twinkle in A major

Violoncello

Violoncello staff 1: A single line of music in bass clef, A major key signature (three sharps), and 4/4 time. It contains the first eight measures of the piece, starting with a C4 octave and moving through the first octave of the scale.

9

Vlc.

Vlc. staff 2: A single line of music in bass clef, A major key signature, and 4/4 time. It contains measures 9 through 16, continuing the first octave of the scale and concluding with a final cadence.

# Contrabass

# Mars

arr. Barth

from The Planets

Gustav Holst

Allegro ♩ = 160  
col legno

8

15

22

25 arco

29

35

36

43

44 Allargando

50

54

55 Rall. al Fine

55

# Double Bass *Jupiter--Summer 2017 Version*

arr. Barth

from The Planets

Gustav Holst

$\text{♩} = 60$

*mf*

5 5

9 9

13 13

*f*

17

17 More Broadly

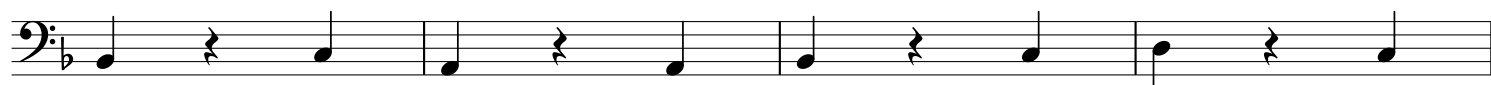

21 21

Acoustic Bass

# I Can Make Your Hands Clap

arr. Barth

From the film "Despicable Me 3"

E. Frederic & S. Hollander

$\text{♩} = 140$

8 **3**

9 **A**

13

19 **B**

23

27

33

37

C

8

45

49

53

D

57

61

E

69

F

Bass Guitar

# I Can Make Your Hands Clap

arr. Barth

From the film "Despicable Me 3"

E. Frederic & S. Hollander

$\text{♩} = 140$

**A**

8 **3**  
8 *f* *mf*

10  
8

**B**

16  
8 *f* *mf*

22  
8

28  
8 *f* *mf*

**C**

34  
8 *p*

40  
8

45  
8 *mf*

**D**

52  
8

58

E

63

68

F

Violoncello 2

# Airport

Thomas Gregory (arr. Barth)

$\text{♩} = 120$

Violoncello

5

10

16

30