

# Violoncello 1 *Jupiter--Summer 2017 Version*

arr. Barth

from The Planets

Gustav Holst

$\text{♩} = 60$

*mf*

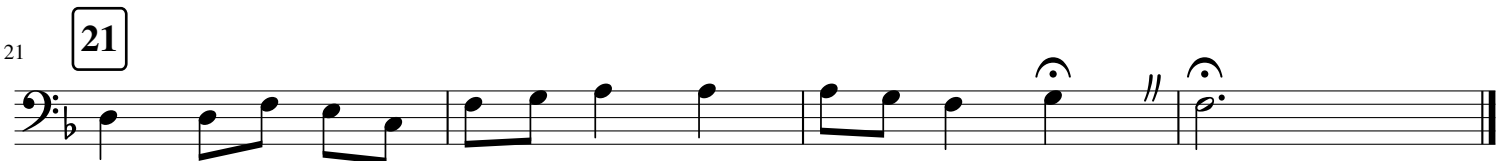
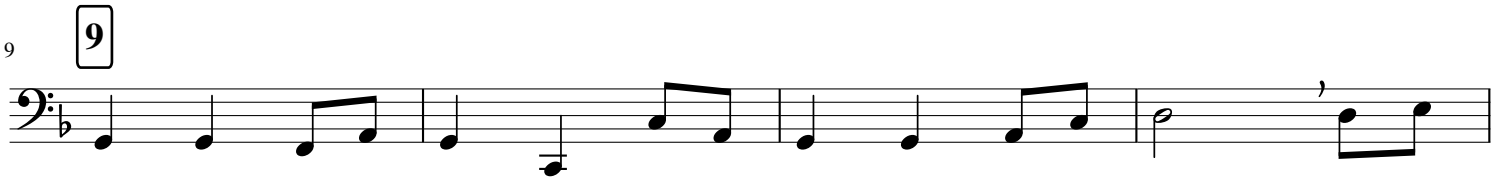

# Violoncello 2 *Jupiter--Summer 2017 Version*

arr. Barth

from The Planets

Gustav Holst

♩ = 60

4 5 3

9

13

17 More Broadly

21

45

49

53

D

57

61

E

65

69

F

# Violoncello

# Mars

arr. Barth

from The Planets

Gustav Holst

Allegro ♩ = 160  
col legno

8

*p* *p*

8

*mp*

17

*p*

25

arco  
*cresc. -*

35

*ff* *mf* *cresc.*

44

Allargando  
*ff* *f* Rall. al Fine

55

*ff* 3

# Twinkle in A major

## Cello Duet Part

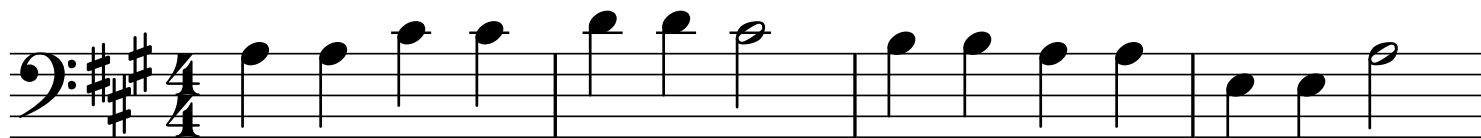

A A A3 A3 A4 A4 A3 A1 A1 A A D1 D1 A

A3 A3 A1 A1 A A D1 A3 A3 A1 A1 A A D1

A A A3 A3 A4 A4 A3 A1 A1 A A D1 D1 A

# Violoncello 1

# Airport

Thomas Gregory (arr. Barth)

Violoncello

$\text{♩} = 120$

4

V

< < < < < >>

18

Vlc.

1. 2.

28

Vlc.

# Violoncello 2

# Airport

Thomas Gregory (arr. Barth)

$\text{♩} = 120$

Violoncello

5

10

16

30

