

# Baritone Horn

# Airport

Thomas Gregory (arr. Barth)

♩ = 120

4

Baritone Horn

18

Bar. Hn.

27

Bar. Hn.

Tuba

# I Can Make Your Hands Clap

arr. Barth

From the film "Despicable Me 3"

E. Frederic & S. Hollander

♩ = 140

3

Hand Claps

45

49

53

**D**

57

61

**E**

65

69

**F**

Hand Clap

Trombone

# I Can Make Your Hands Clap

arr. Barth

From the film "Despicable Me 3"

E. Frederic & S. Hollander

♩ = 140

3

Hand Claps

9 **A**

19 **B**

37 **C**

8

45

49

53

**D**

57

61

**E**

65

69

**F**

Hand Clap

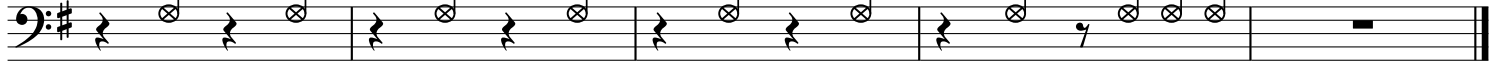

# Euphonium

# I Can Make Your Hands Clap

arr. Barth

From the film "Despicable Me 3"

E. Frederic & S. Hollander

$\text{♩} = 140$

3

Hand Claps

9 **A**

13

19 **B**

25

31

37 **C**

8

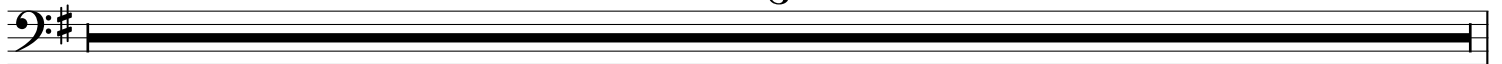

45

49

53

**D**

57

61

**E**

65

69

**F**

Hand Clap

# Trombone 1

# Mars

arr. Barth

from The Planets

Gustav Holst

Allegro ♩ = 160

8

7 9

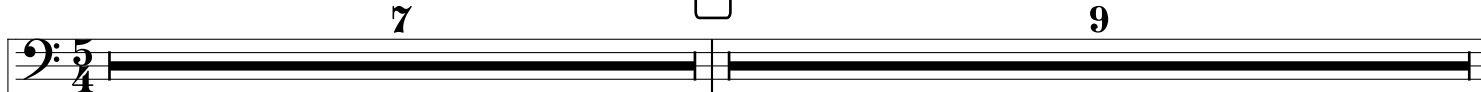

17 21 25

*mp* *cresc.*

28 35

*ff*

38

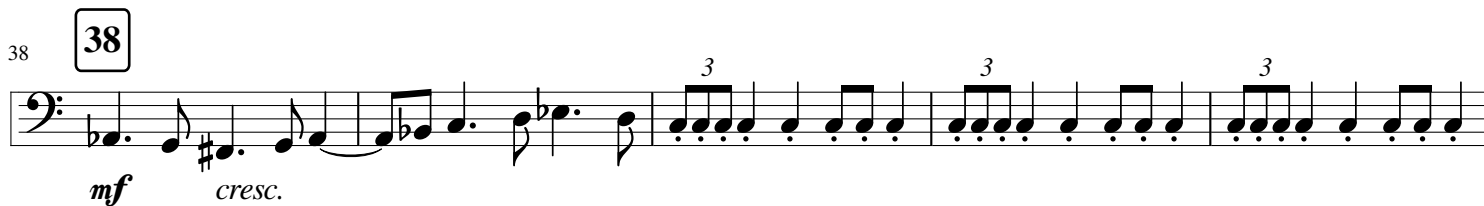

*mf* *cresc.*

43 44 50

Allargando

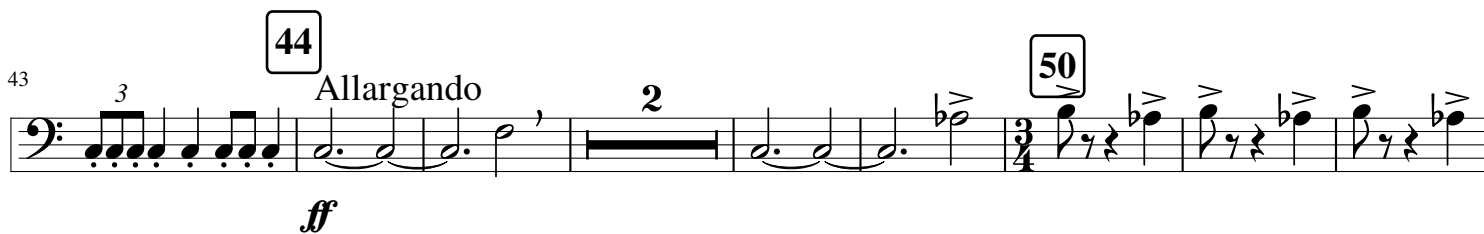

*ff*

53

Rall. al Fine

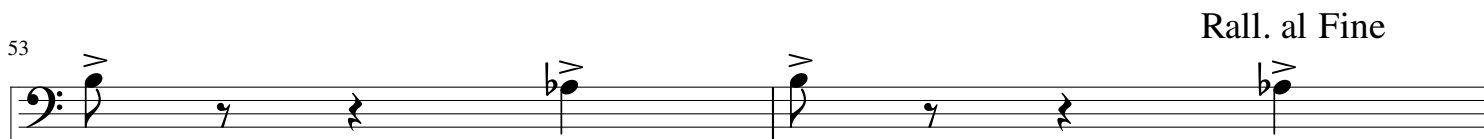

55

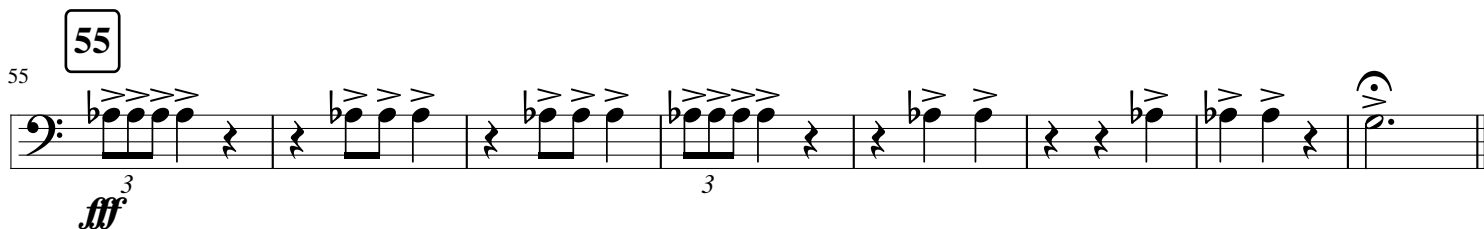

*fff*

Baritone

# Mars

arr. Barth

from The Planets

Gustav Holst

Allegro ♩ = 160

8

7 9

17 21 25

29 35

38

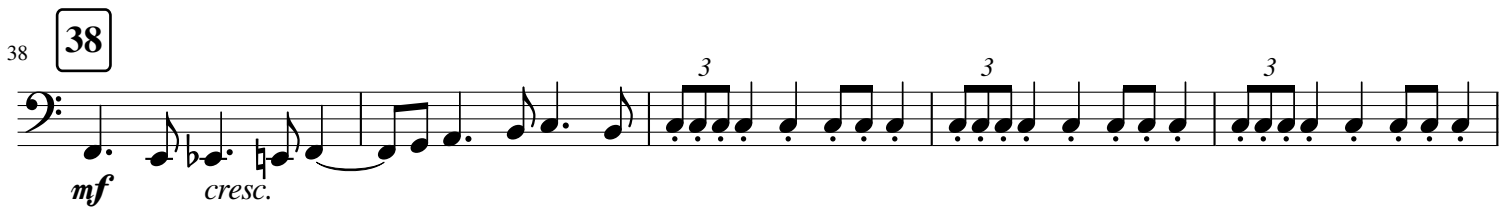

43 44 Allargando

50 Rall. al Fine

55

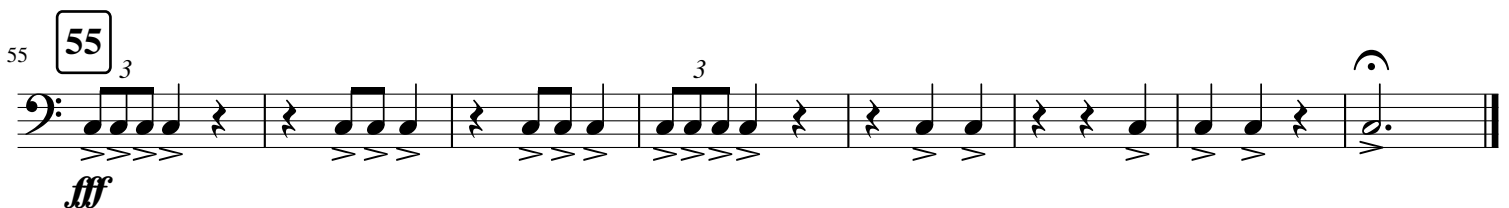

# Tuba

# Mars

arr. Barth

from The Planets

Gustav Holst

Allegro ♩ = 160

8

7

9

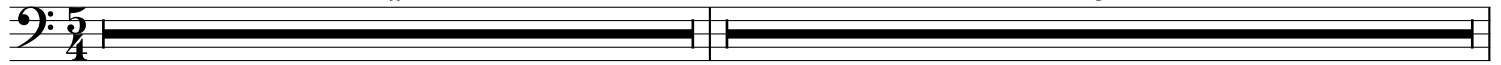

17 **17** **21** **25**

*mp* *mp* *cresc.* <

28 **35**

*ff*

38 **38**

*mf* *cresc.* 3 3

42 **44** Allargando **2**

3 3 *ff*

50 **50** **55** Rall. al Fine

*fff*

58 **3**

*fff*

# Trombone 1

# Saturn

arr. Barth

from The Planets

Gustav Holst

Adagio ♩ = 68

9

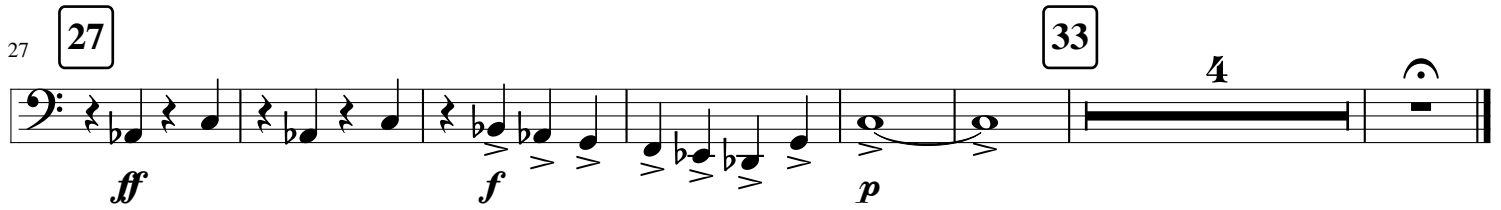
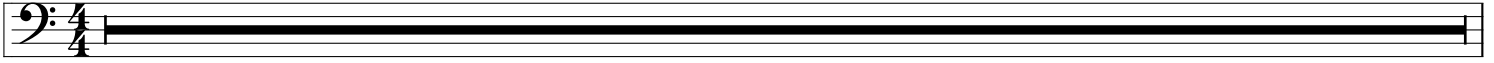

Baritone Horn

Twinkle in A major

Baritone Horn

9

Bar. Hn.

# Euphonium *Jupiter--Summer 2017 Version*

arr. Barth

from The Planets

Gustav Holst

♩ = 60

*mf*

5 5

9 9

13 13

*f*

17 17

More Broadly

21 21

# Trombone *Jupiter--Summer 2017 Version*

arr. Barth

from The Planets

Gustav Holst

$\text{♩} = 60$

*mf*

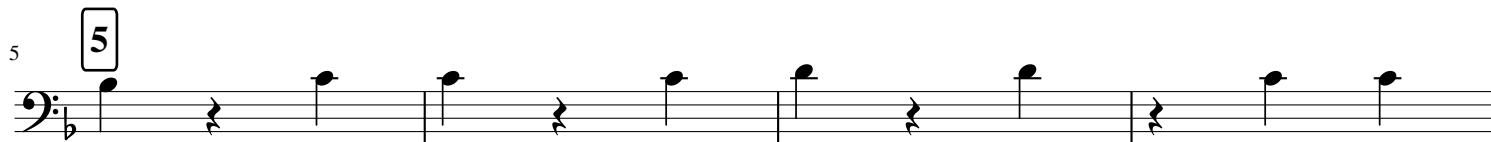

*f*

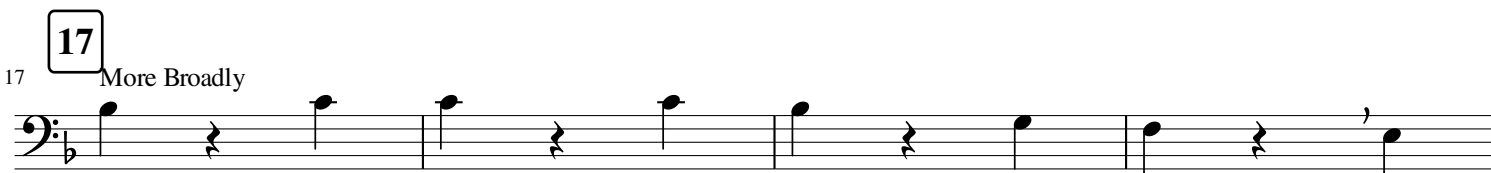

Tuba

# Jupiter--Summer 2017 Version

arr. Barth

from The Planets

Gustav Holst

♩ = 60

5

9

13

17

More Broadly

21