

Glockenspiel *Jupiter--Summer 2017 Version*

arr. Barth

from The Planets

Gustav Holst

$\text{♩} = 60$

Xylophone

Airport

Thomas Gregory (arr. Barth)

$\text{♩} = 120$

Xylophone

Xyl.

Xyl.

Xyl.

Tam-tam

Airport

Thomas Gregory (arr. Barth)

$\text{♩} = 120$

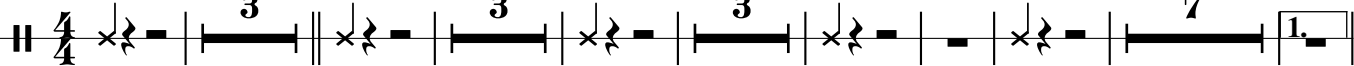
Tam-tam $\frac{4}{4}$ 

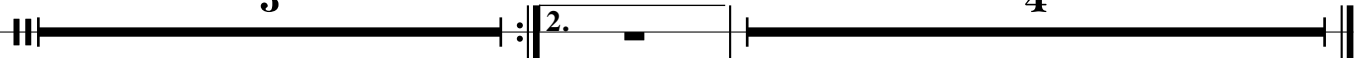
Tam-tam ²⁴ 

Snare Drum

Airport

Thomas Gregory (arr. Barth)

$\text{♩} = 120$

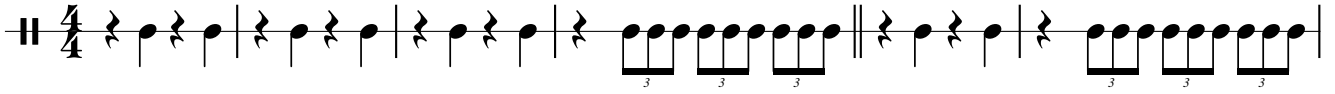
Snare Drum H $\frac{4}{4}$ 

mf

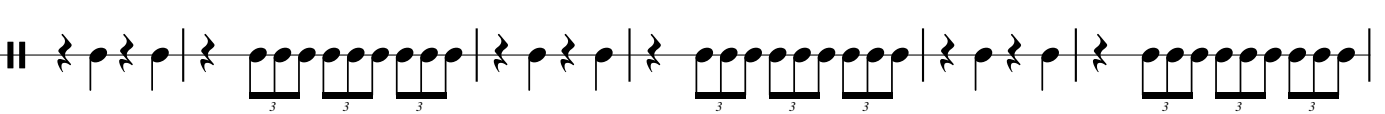
Sn. Dr. H 7 

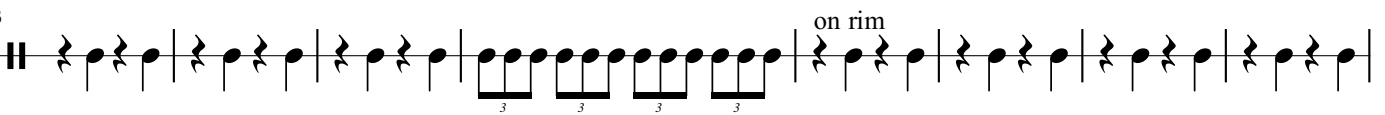
Sn. Dr. H 13 

p

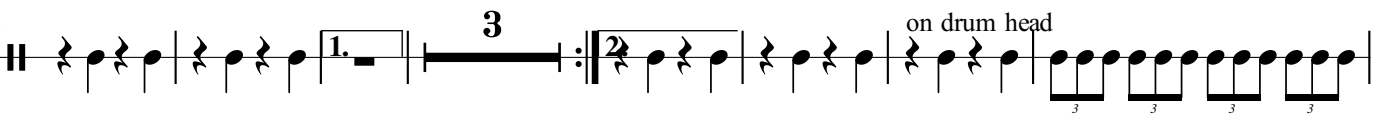
Sn. Dr. H 21 

crescendo

Sn. Dr. H 31 

Ride Cymbal

Airport

Thomas Gregory (arr. Barth)

$\text{♩} = 120$

mp

ff

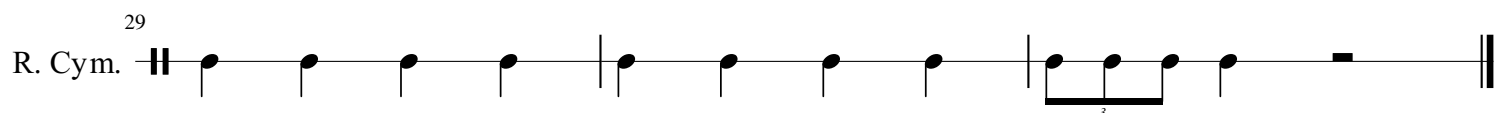

crescendo

Drumset

I Can Make Your Hands Clap

arr. Barth

From the film "Despicable Me 3"

E. Frederic & S. Hollander

♩ = 140

3 5

9 **A**

13

19 **B**

23

27

33

37 **C**

8

45

49

53

57

61

65

69

Snare Drum

Mars

arr. Barth

from The Planets

Gustav Holst

Allegro ♩ = 160

5/4

3

8

3

17

3

21

3

25

3

35

3

38

3

2

44

Allargando

6

50

3/4

tr

Rall. al Fine

55

3

3

2

Tam-tam

Mars

arr. Barth

from The Planets

Gustav Holst

Allegro ♩ = 160

5/4

p
pp

8

17

21

25

35

38

44

Allargando

50

55

Rall. al Fine

mp *fff* *ff*

Timpani

Mars

arr. Barth

from The Planets

Gustav Holst

Allegro ♩ = 160

3

p

8

mp

17

21

25

35

38

mf cresc.

44

50

ff

55

ff

Rall. al Fine

Bass Drum

Mars

arr. Barth

from The Planets

Gustav Holst

Allegro ♩ = 160

5 7 8 9 17 4 21 4 25 10 35 3 38 6

44 **Allargando** 5 50 5

ff 55 **Rall. al Fine** 3

fff

Snare Drum

Saturn

arr. Barth

from The Planets

Gustav Holst

Adagio ♩ = 68

Tam-tam

Saturn

arr. Barth

from The Planets

Gustav Holst

Adagio $\text{♩} = 68$

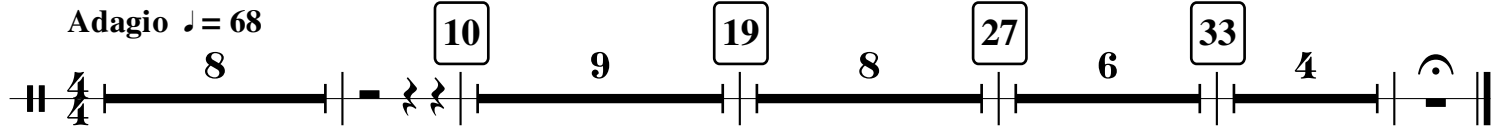

Bass Drum

Saturn

arr. Barth

from The Planets

Gustav Holst

Adagio $\text{♩} = 68$

8

10

9

19

8

27

6

33

4

||

Glockenspiel

Twinkle in A major

Glockenspiel ¹⁵

Glk. ^{9 15}
