

Twinkle in A major

Violin

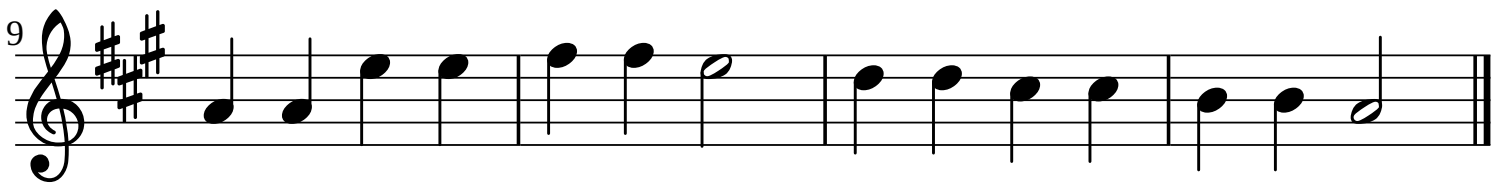
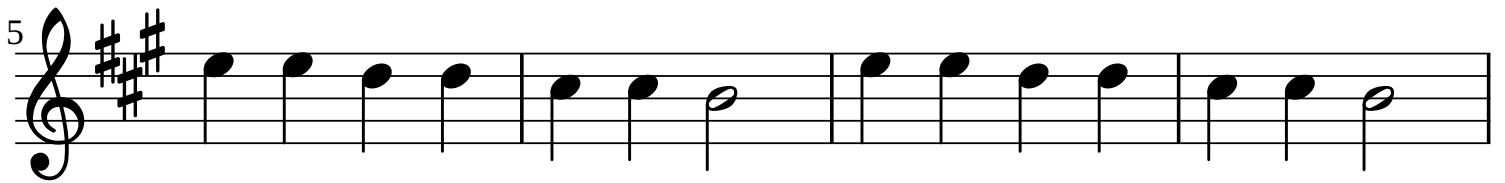
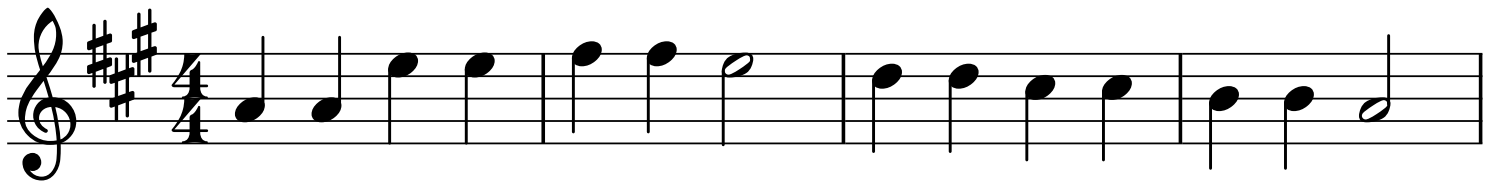

Violin 1

Airport

Thomas Gregory (arr. Barth)

$\text{♩} = 120$

Violin

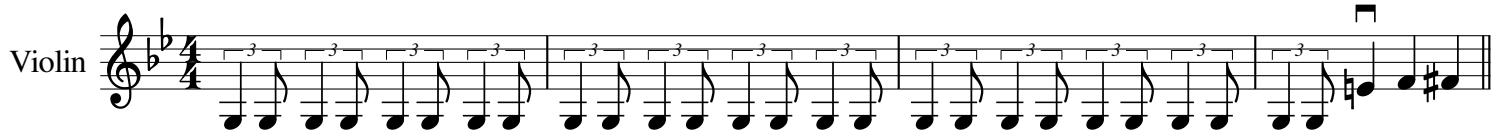

5

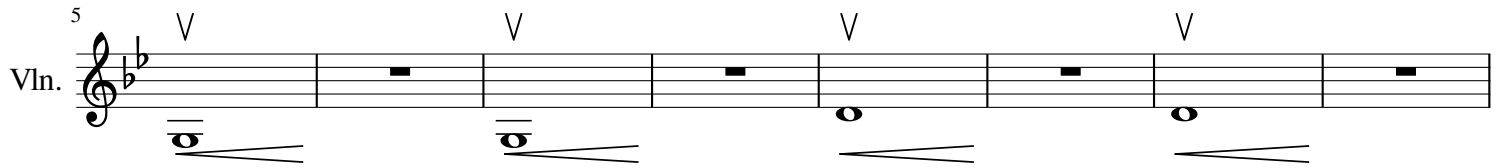

13

17

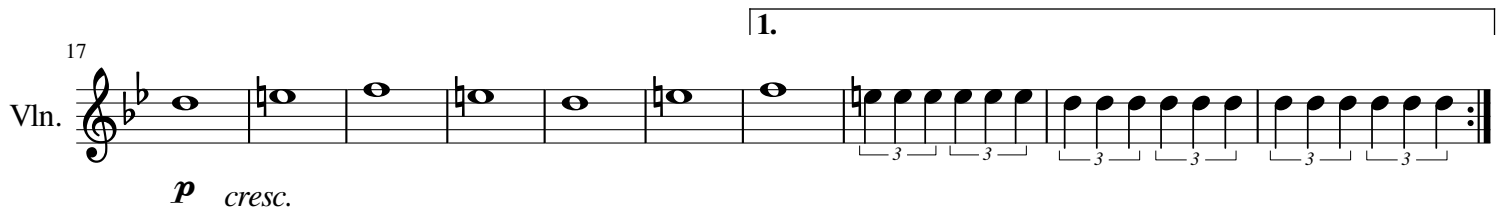

p cresc.

27

Violin 2

Airport

Thomas Gregory (arr. Barth)

♩ = 120

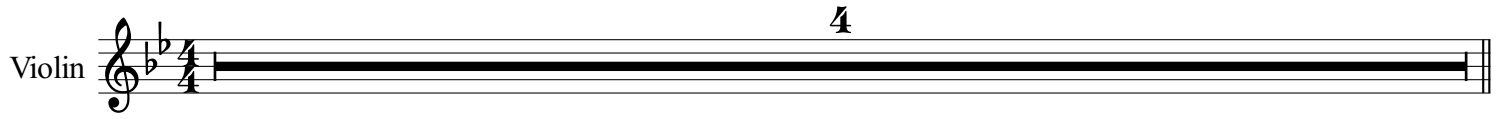
Violin  **4**

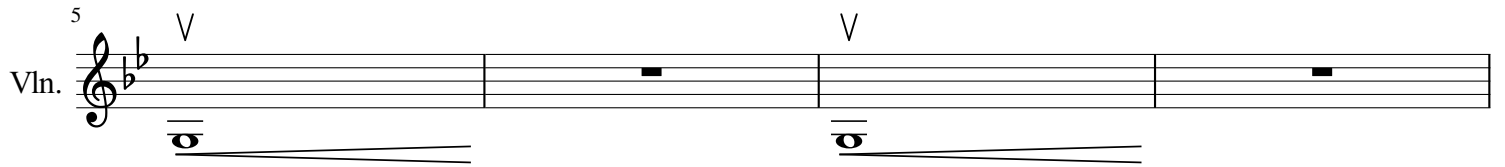
Vln. 

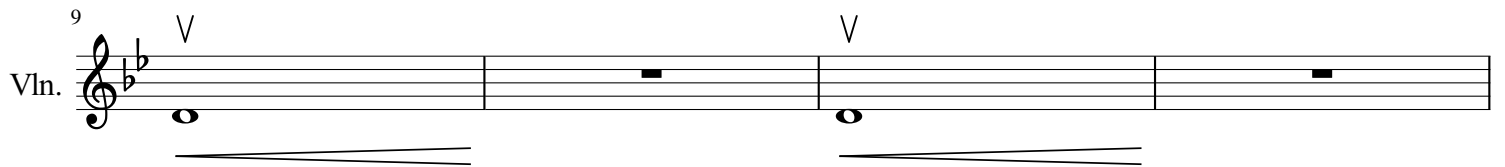
Vln. 

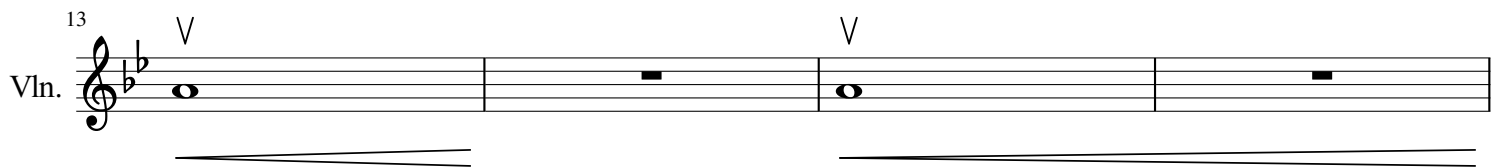
Vln. 

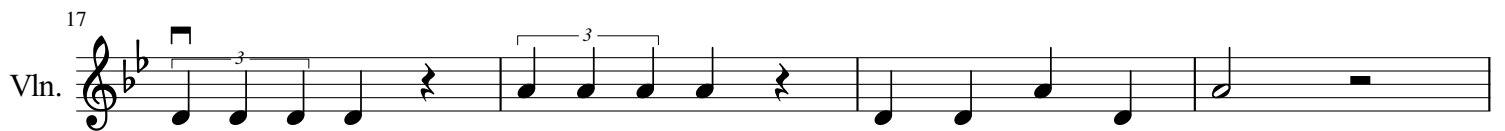
Vln. 

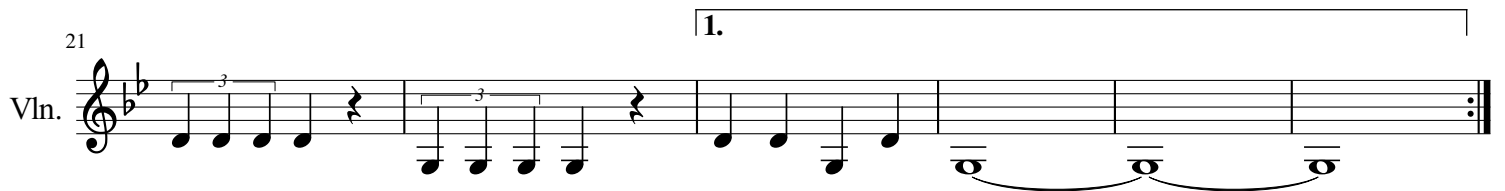
Vln.  **1.**

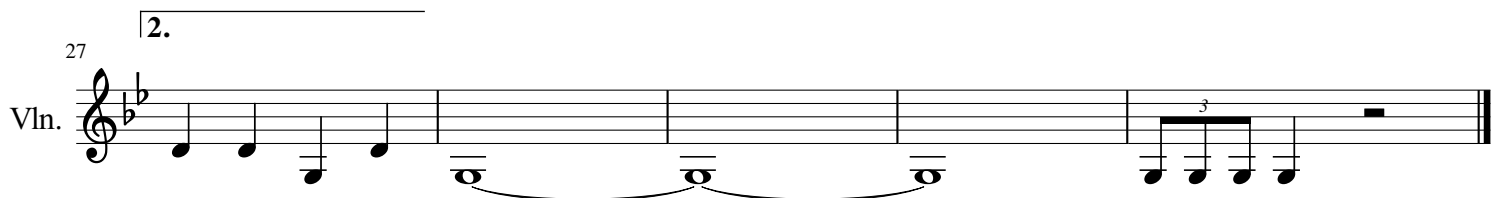
Vln.  **2.**

Violins

I Can Make Your Hands Clap

arr. Barth

From the film "Despicable Me 3"

E. Frederic & S. Hollander

♩ = 140

Hand Claps

3

9 **A**

14 div.

19 **B**

53

D

57

61

E

65

F

69

Hand Clap

Violin 1

Mars

from The Planets

Gustav Holst

arr. Barth

Allegro ♩ = 160
col legno

8

17

21

25

arco

35

38

44

50

Allargando

Rall. al Fine

55

Violin 2

Mars

from The Planets

arr. Barth

Gustav Holst

Allegro ♩ = 160
col legno

8

17

25

35

44

55

fin

Violin 1

Saturn

arr. Barth

from The Planets

Gustav Holst

Adagio ♩ = 68

5 2

10 9

19 3

27 33 4

Violin 2

Saturn

arr. Barth

from The Planets

Gustav Holst

Adagio ♩ = 68

5

3

10

9

19

3

27

33

4

