

MARIONETTEN TRAUERMARSCH.

Basso.

Allegro.

Adagio.

Ch. Gounod.

4
ff *lunga* p

pizz. **B** Allegretto. 6 pizz. 15
p

C arco 1 1
f f f dim. p

1.
p cresc. dim. p

2. **D** 11
pp

p

E 7
pp

Basso.

Bass

Sunrise Fanfare

arr. Barth

from Also Sprach Zarathustra

Richard Straus

Sehr breit. ♩ = 69
tremolo

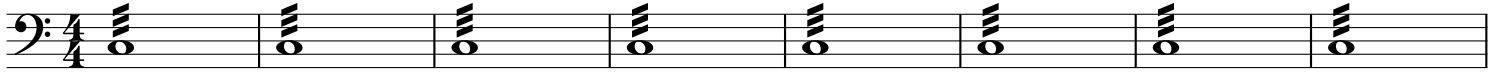

pp

9

17 immer breiter.

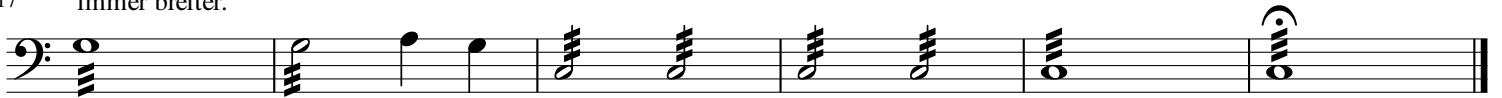

ff

ff *pp*

Contrabass

Mars

arr. Barth

from The Planets

Gustav Holst

Allegro ♩ = 160
col legno

p *p*

8 8

mp

15 17 21

p

22 25 arco

cresc.

29 35

ff

36 38

mf cresc.

43 44 Allargando 50

ff *f*

54 55 Rall. al Fine

fff

Contrabass

Saturn

arr. Barth

from The Planets

Gustav Holst

Adagio $\text{♩} = 68$

2 3

10 pizz

14

19 27 arco ff

29 33 arco pp

Double Bass

Peer Gynt Suite No. 1

arr. Barth

In the Hall of the Mountain King

Edvard Grieg

Double Bass *pizz*
p

6

Db.

10

10

Db.

14

Db.

18

18

Db.

22

Db.

26

26

Db.

30

Db.

34

34

Db.

Acoustic Bass

I Can Make Your Hands Clap

arr. Barth

From the film "Despicable Me 3"

E. Frederic & S. Hollander

♩ = 140

8 **3**

f

9 **A**

mf

13

f

19 **B**

mf

23

27

f

33

mf

37

C

8

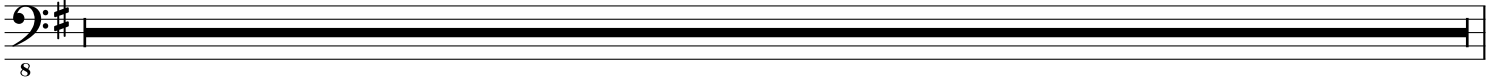

45

49

53

D

57

61

E

69

F

Bass

Ghostbusters

arr. Barth

For The Kids In Tune Orchestra

Ray Parker, Jr.

I

Double Bass

8

6 II III

Db.

8

f

14 IV

Db.

8

22 V

Db.

8

26

Db.

8

30 VI

Db.

8

Fine

38 VII

Db.

8

f

42

Db.

8

D.S. al Fine