

Marche funèbre d'une marionnette

(1872 / 1879)

Violoncelle

Charles GOUNOD

(1818-1893)

Allegro
2
f *ff* *Long* *f*
Adagio

8
dim. *p* *p* *Pizz.* **Allegretto**

16
p

22
Pizz. 15 *Arco* 1 1
f *f* *f*

45
dim. *p* *p* *cresc.* *dim.*

53
1. 2.
p *pp*

58

64

70

76
p

82
pp *p*

95 *p* *cresc.* *dim. p*

102 *ff* *p* *ff* *p*

109 *p* *cresc.*

116 *ff* *p* *ff* *p* Toujours *ff* pour aller à la 2.

123 *f* *f*

128 *pp*

134 *pp* *p*

147 *p* *cresc.* *dim. p*

154 *pp*

160 *pp* *pp*

167 *pp* *pp* Pizz. 1

Violoncello 1

Sunrise Fanfare

arr. Barth

from Also Sprach Zarathustra

Richard Strauss

Sehr breit. ♩ = 69

5

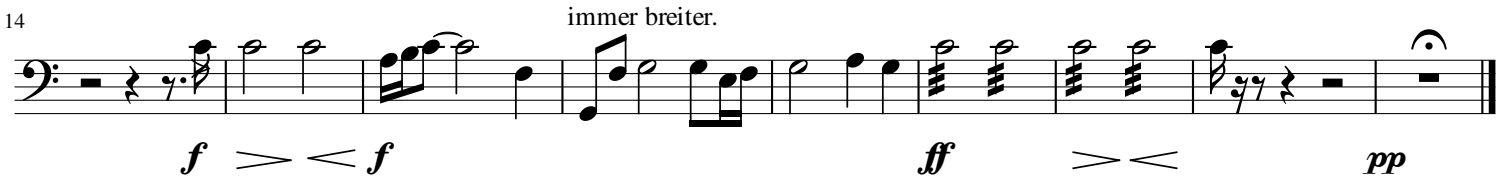
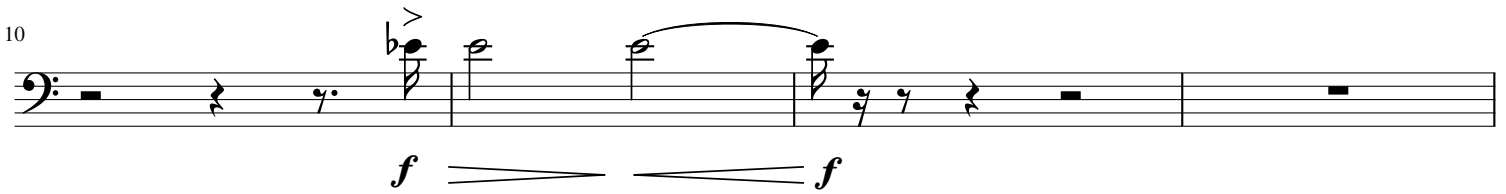
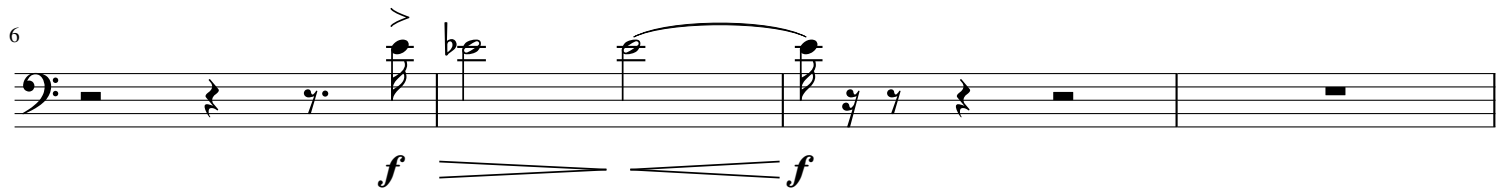
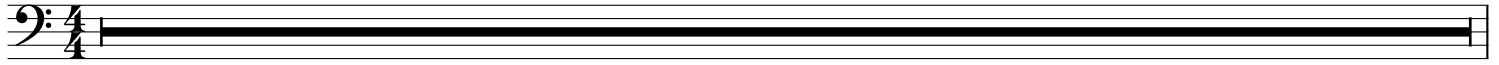

Violoncello 2

Sunrise Fanfare

arr. Barth

from Also Sprach Zarathustra

Richard Straus

Sehr breit. ♩ = 69

tremolo

9

17

immer breiter.

Violoncello

Mars

arr. Barth

from The Planets

Gustav Holst

Allegro ♩ = 160
col legno

8

17

25

35

44

55

63

Violoncello

Saturn

arr. Barth

from The Planets

Gustav Holst

Adagio $\text{♩} = 68$

2

3

10

pizz

14

19

arco

f *ff* *ff*

2

27

2

31

pizz

33

arco

pp

Violoncello 1

Peer Gynt Suite No. 1

arr. Barth

In the Hall of the Mountain King

Edvard Grieg

Violoncello

pizz *p*

6

Vlc.

10

10

Vlc.

14

Vlc.

18

18

Vlc.

22

Vlc.

26

26

Vlc.

34

34

Vlc.

42

arco

Vlc.

50 **50**
Vlc.

58 **58**
Vlc.
f *p* *mf*

66 **66**
Vlc.
f

74 **74** **Vivace**
Vlc.
ff

78
Vlc.

82 **82** **Presto**
Vlc.

90
Vlc.
3
ff

Violoncello 2

Peer Gynt Suite No. 1

arr. Barth

In the Hall of the Mountain King

Edvard Grieg

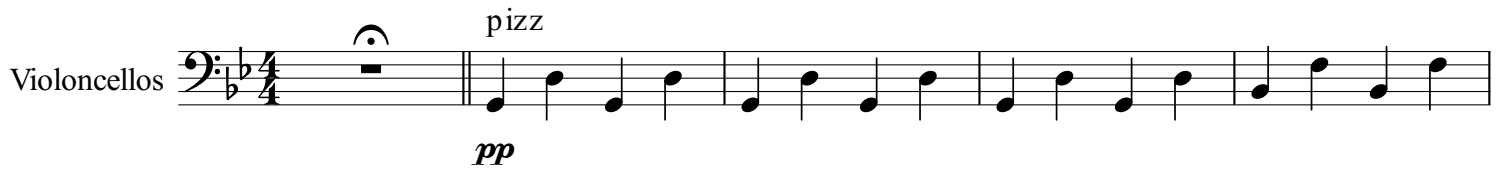
Violoncellos 

6

Vlcs. 

10

10

Vlcs. 

14

Vlcs. 

18

18

Vlcs. 

22

Vlcs. 

26

26

Vlcs. 

30

Vlcs. 

34

34

Vlcs. 

42 arco

50

58

f *p* *mf*

66

74 Vivace

82 Presto

90

Violoncello

I Can Make Your Hands Clap

arr. Barth

From the film "Despicable Me 3"

E. Frederic & S. Hollander

$\text{♩} = 140$

3

f

9 **A**

14

19 **B**

25

29

37 **C**

p

41

45

49

53

D

57

61

E

65

69

F

Cello

Ghostbusters

arr. Barth

For The Kids In Tune Orchestra

Ray Parker, Jr.

I

Violoncello

II

f

8

III

Vlc.

13

IV

mf

18

V

Vlc.

24

Vlc.

30

VI

35

f

Fine **VII**

D.S. al Fine

41

Vlc.

Cello 2

Ghostbusters

arr. Barth

For The Kids In Tune Orchestra

Ray Parker, Jr.

I

D2 D3 D2 D3

3

II

III

6

IV

14

V

22

26

VI

30

Fine

VII

38

G C4

f

42

f

G4

C4

D.S. al Fine