

Trombone I
[Bass Clef]

Funeral March of a Marionette

Ch. Gounod

Allegro 4 **ff** **lunga** **Adagio** **A** 8 **B** **Allegretto** 23 **C** **f** 1

41 **f** **f** 10 1 2 **D** 24 **p**

82 **p** **ff** **p** **p** **E** 16 **F** **ff**

104 **p** **ff** **p** **p** **G** **p**

114 **cresc.** **ff** **p**

123 **ff** 1 1 2 2 **f** **f** **f** **f** **H** **J** 46 10 36

Trombone II
[Bass Clef]

Funeral March of a Marionette

Ch. Gounod

Allegro 4 **Adagio** 8 **Allegretto** 23

ff *lunga* *f*

41 *f* *f* 10 1 1 2 **D** 24 *p*

82 **E** 16 **F** *ff*

104 1 1 **G** *p* *ff* *p* *p*

114 *cresc.* *ff* *p*

123 1 1 2 2 **H** **J** 46 *ff* *f* *f* 10 36

scan ver. hrs1.0

MARIONETTEN - TRAUERMARSCH.

Trombone III.

Ch. Gounod.

Allegro.

Adagio.

Allegretto.

4 8 23

ff *lunga*

C 1 1 10 1

f

2 D 24

1 23 *p*

E 16 F

ff

1 1

p *ff* *p*

G 1 2 3 4 5 6

p *cresc.*

7 1

ff *p* *ff*

1 1 2 2 H J 46

f *f* *f* 10 36

Trombone

Sunrise Fanfare

arr. Barth

from Also Sprach Zarathustra

Richard Straus

Sehr breit. ♩ = 69

5

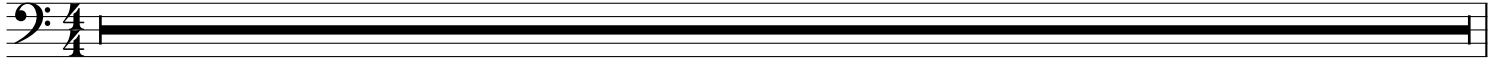

6

10

14

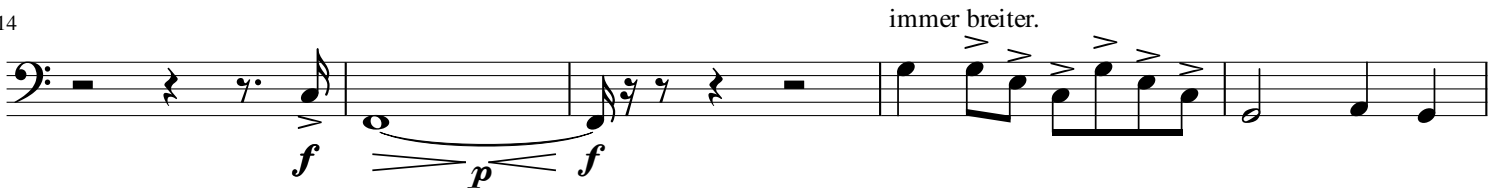

19

Tuba

Sunrise Fanfare

arr. Barth

from Also Sprach Zarathustra

Richard Straus

Sehr breit. ♩ = 69

5

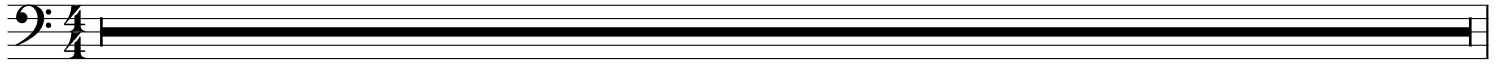

6

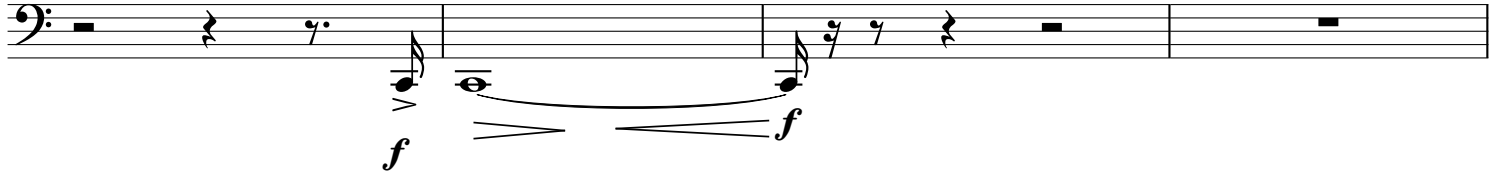

10

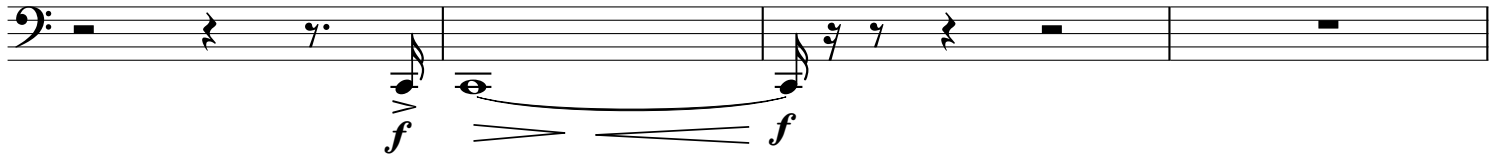

14

immer breiter.

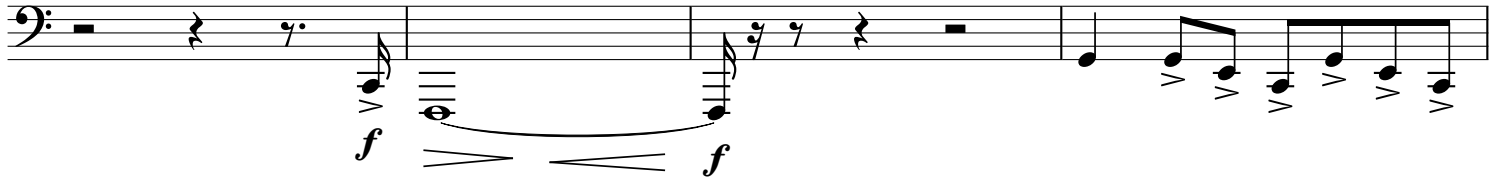

18

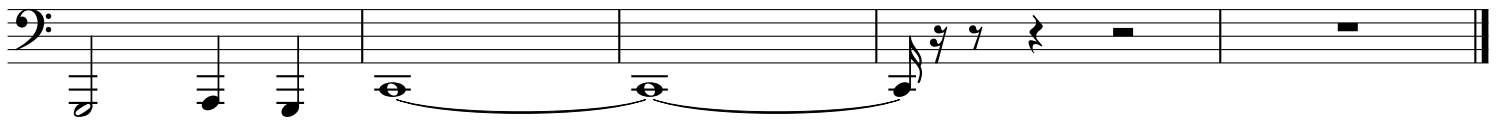

Trombone 1

Mars

arr. Barth

from The Planets

Gustav Holst

Allegro ♩ = 160

8

7 9

17 21 25 2

29 35

38 3

43 44 50

Allargando

53

Rall. al Fine

55

Trombone 2

Mars

arr. Barth

from The Planets

Gustav Holst

Allegro ♩ = 160

8

7 9

17 21 25 2

29 35

38 3

43 44 Allargando 2

50 Rall. al Fine

55 3

Tuba

Mars

arr. Barth

from The Planets

Gustav Holst

Allegro ♩ = 160

8

7

9

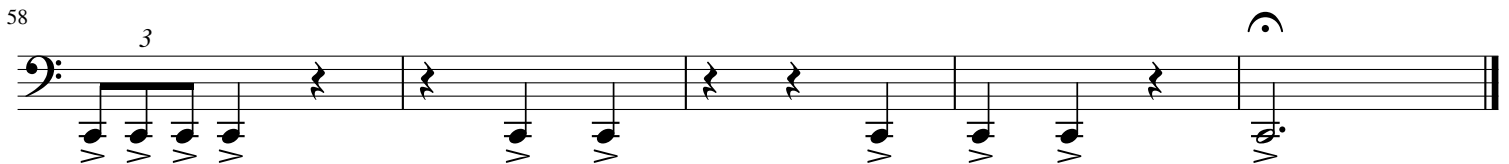
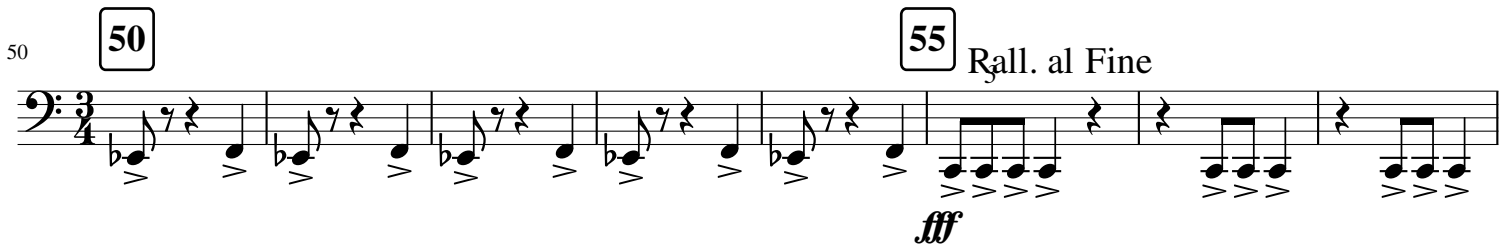
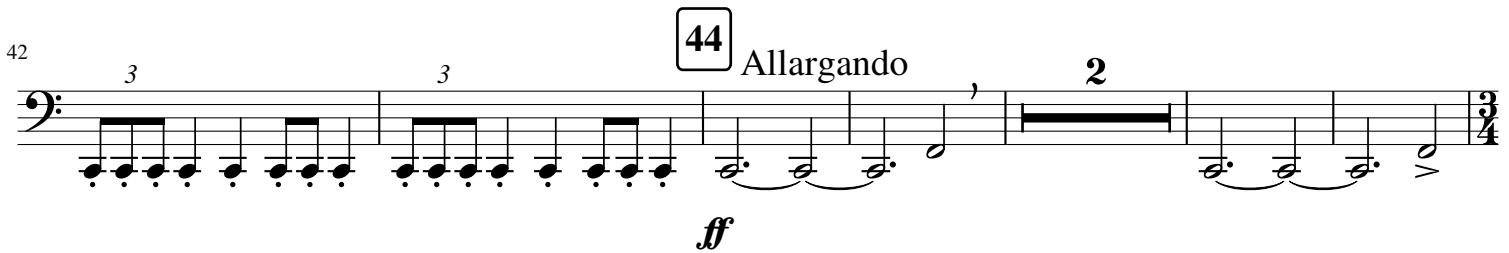
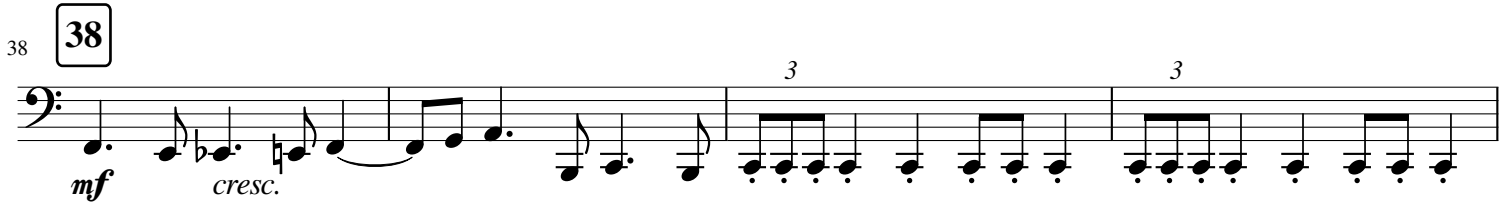
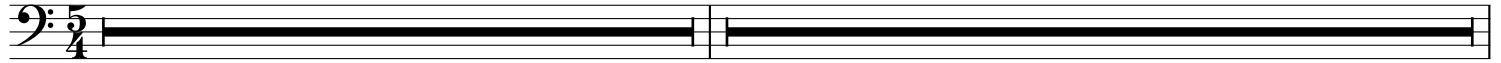

Baritone

Mars

arr. Barth

from The Planets

Gustav Holst

Allegro ♩ = 160

8

7 9

17 21 25 2

mp *mp* *cresc.*

29 35

ff

38

mf *cresc.*

43 44 50

Allargando *ff*

52

55

Rall. al Fine *fff*

Baritone

Saturn
from The Planets

arr. Barth

Gustav Holst

Adagio ♩ = 68

9

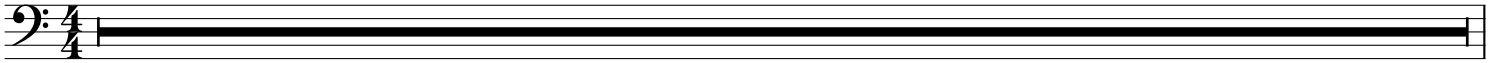

10

2

19

27

33

4

Tuba

Saturn

from The Planets

arr. Barth

Gustav Holst

Adagio $\text{♩} = 68$

8

10

2

19

19

26

27

33

4

Trombone

Peer Gynt Suite No. 1

arr. Barth

In the Hall of the Mountain King

Edvard Grieg

Tuba

Peer Gynt Suite No. 1

arr. Barth

In the Hall of the Mountain King

Edvard Grieg

10 18 26 34 50 58 66 74 Vivace 76 82 Presto 89

p *mf* *f* *ff*

3 3 3 3 3 4

3 3 7 3 2

3

3

Baritone Horn

Peer Gynt Suite No. 1

arr. Barth

In the Hall of the Mountain King

Edvard Grieg

Baritone Horn

3 3

10

10

3 3

p

18

18

3 4

26

26

3 3

34

34

7 3 2

p

50

50

p *mf*

58

58

p *mf*

66

66

f

74

Vivace

Bar. Hn. 

78

Bar. Hn. 

82

Presto

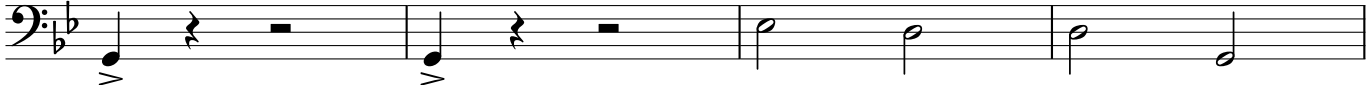
Bar. Hn. 

86

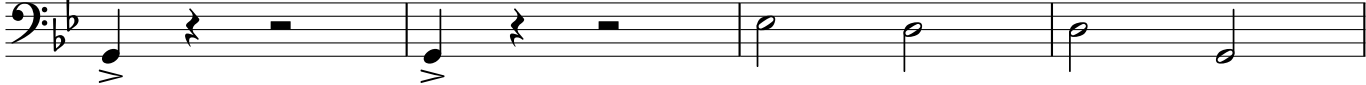
Bar. Hn. 

90

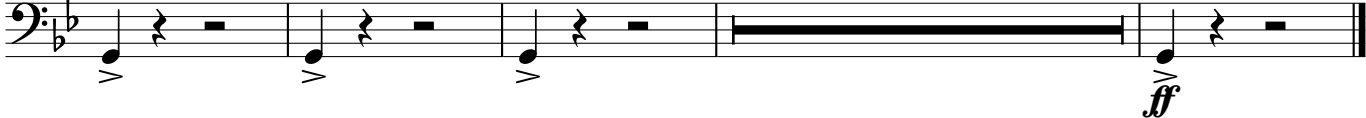
Bar. Hn. 

Euphonium

I Can Make Your Hands Clap

arr. Barth

From the film "Despicable Me 3"

E. Frederic & S. Hollander

$\text{♩} = 140$

3

Hand Claps

9 **A**

13

19 **B**

25

31

37 **C**

8

45

49

53

D

57

61

E

65

69

F

Hand Clap

Trombone

I Can Make Your Hands Clap

arr. Barth

From the film "Despicable Me 3"

E. Frederic & S. Hollander

♩ = 140

3

Hand Claps

9 **A**

13

19 **B**

25

29

37 **C**

8

45

49

53

D

57

61

E

65

69

F

Hand Clap

Tuba

I Can Make Your Hands Clap

arr. Barth

From the film "Despicable Me 3"

E. Frederic & S. Hollander

$\text{♩} = 140$

3

Hand Claps

9

A

14

19

B

23

27

31

36

37

C

8

45

49

53

D

57

61

E

65

69

F

Hand Clap

Trombone

Ghostbusters

arr. Barth

For The Kids In Tune Orchestra

Ray Parker, Jr.

I

Trombone

6 **II**

Tbn.

10 **III**

Tbn.

14 **IV**

Tbn.

18

Tbn.

22 **V**

Tbn.

26

Tbn.

30

VI

Tbn.

34

Fine

Tbn.

38

VII

Tbn.

42

D.S. al Fine

Tbn.

30 **VI**

Tba.

34 Fine

Tba.

38 **VII**

Tba.

42 D.S. al Fine

Tba.

Baritone

Ghostbusters

arr. Barth

For The Kids In Tune Orchestra

Ray Parker, Jr.

Baritone Horn

I II

9

Bar. Hn.

III IV

15

Bar. Hn.

21

Bar. Hn.

V

28

Bar. Hn.

VI

34

Bar. Hn.

Fine VII

40

Bar. Hn.

D.S. al Fine