

# MARIONETTEN - TRAUERMARSCH.

## Gran Cassa.

Ch. Gounod.

Allegro.

Becken (ausklingen lassen.)

Adagio.

Allegretto.

4 8 23 15 1 1

A B C

lunga

2 D 24

1 23 p

E 16 F 3 3

ff ff

G 1 1

p cresc.

3 1 1 2 2 3 H J 46

10 36

ff ff

## Triangolo.

Ch. Gounod.

Allegro.

Adagio.

Allegretto.

5 8 23 15 1 1 2 D 16

A B C

lunga

1 15

F 8 G

5 1 2 2 3 H J 46

10 36

# MARIONETTEN - TRAUERMARSCH.

## Timpani in D A.

Allegro.

Adagio.

Allegretto.

Ch. Gounod.

5 **A** 8 **B** 6

*lunga* *pp* *pp*

3 *pp* *pp* *pp*

3 **C** 1 1 3 *f* *f* *f* *p*

1 1 2 **D** 15 *p* *p*

4 *p*

**E** 3 *pp* *pp* *pp* *p*

1 **F** 3 *p*

3 **G** *ff* *p* *cresc*

3 1 1 2 2 **H** 10 *ff* *ff* *f*

**J** 3 *pp* *pp* *pp* *p* *p*

1 2 2 *p* *pp*

1 4 *pp* *pp* *pp* *pp* *pp*

Bass Drum

# Sunrise Fanfare

arr. Barth

from Also Sprach Zarathustra

Richard Straus

Sehr breit. ♩ = 69

4/4 *tr*

*pp*

*pp*

9 *tr*

immer breiter.

17 *tr*

# Timpani

# Sunrise Fanfare

arr. Barth

from Also Sprach Zarathustra

Richard Straus

Sehr breit. ♩ = 69

6

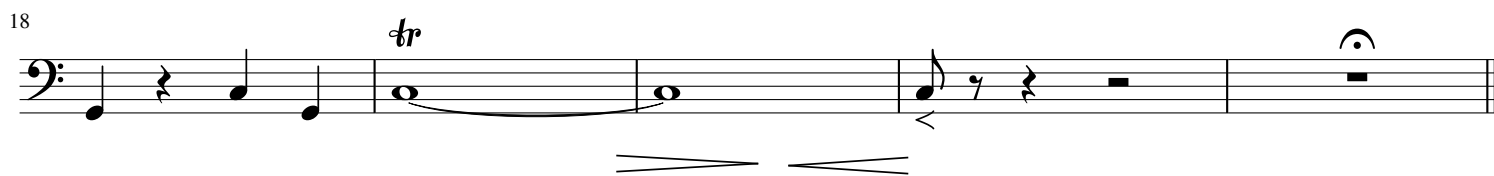
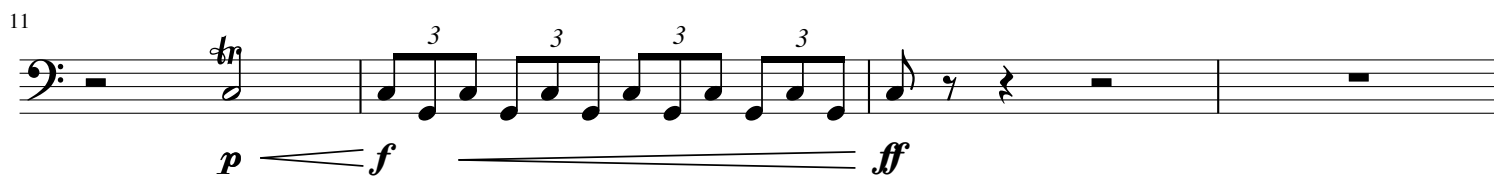
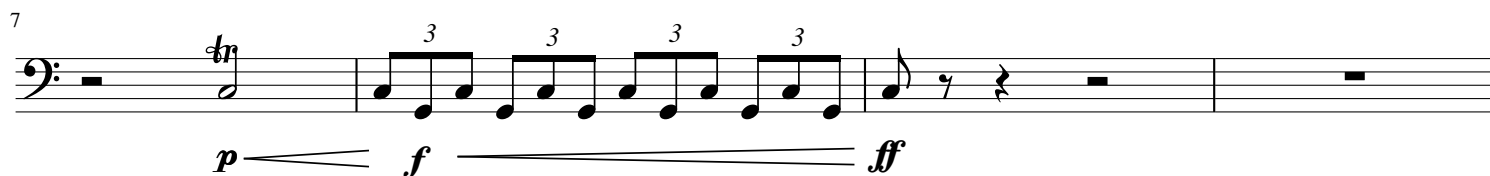
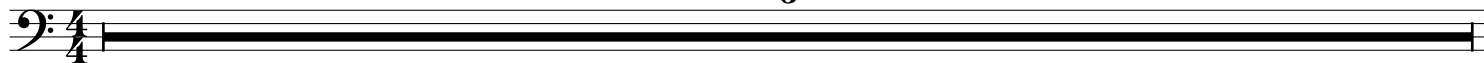

# Triangle

# Sunrise Fanfare

arr. Barth

from Also Sprach Zarathustra

Richard Straus

Sehr breit. ♩ = 69

16

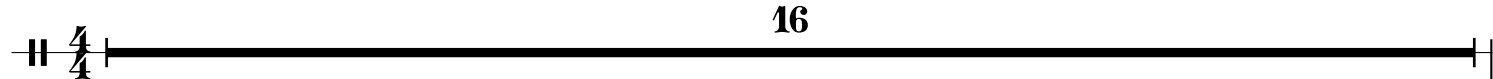

17

immer breiter.

2

*tr*

*ff*

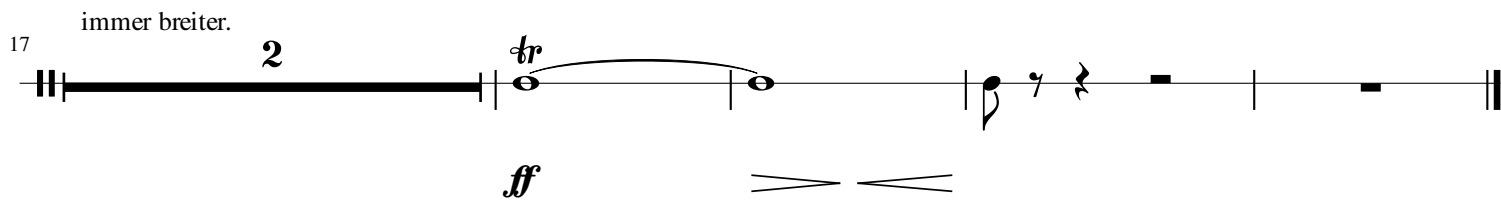

# Cymbal

# Sunrise Fanfare

arr. Barth

from Also Sprach Zarathustra

Richard Straus

Sehr breit. ♩ = 69

6

7

11

15

immer breiter.

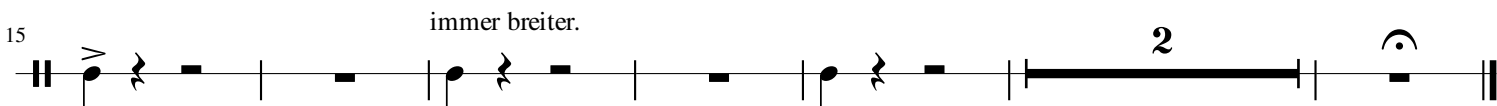

# Snare Drum

# Mars

arr. Barth

from The Planets

Gustav Holst

Allegro ♩ = 160

5/4

3

8

3

*mp*

17

3

21

3

25

3

35

3

38

3

2

44

Allargando

6

50

*tr*

Rall. al Fine

55

3

*fff*

2

# Tam-tam

# Mars

arr. Barth

from The Planets

Gustav Holst

**Allegro** ♩ = 160

5/4

*p*

*pp*

8

17

38

Allargando

*p*

*ff*

50

*mp*

*fff*

*ff*

Rall. al Fine

# Timpani

# Mars

arr. Barth

from The Planets

Gustav Holst

Allegro ♩ = 160

3

*p*

8

*mp*

17

21

25

35

38

*mf cresc.*

44

50

*ff*

55

*ff*

# Bass Drum

# Mars

arr. Barth

from The Planets

Gustav Holst

**Allegro** ♩ = 160

5 7 8 9 17 4 21 4 25 10 35 3 38 6

44 **Allargando** 5 50 5

**ff** 55 **Rall. al Fine** 3

**fff**

# Snare Drum

# Saturn

arr. Barth

from The Planets

Gustav Holst

Adagio ♩ = 68

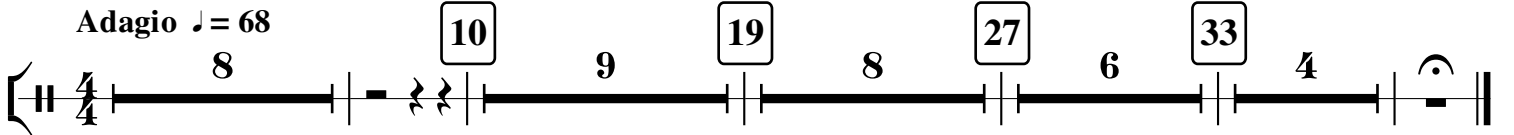

# Tam-tam

# Saturn

arr. Barth

from The Planets

Gustav Holst

**Adagio** ♩ = 68

8

10

9

19

8

27

6

33

4

# Bells 1

# Saturn

from The Planets

arr. Barth

Gustav Holst

Adagio ♩ = 68

*p*

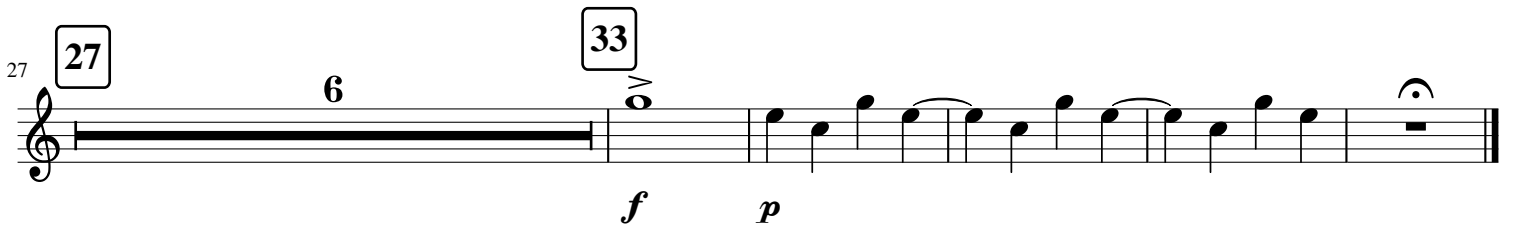
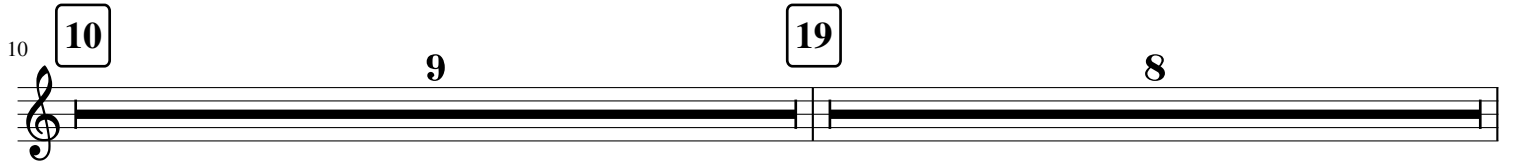

*f*

*p*

Bass Drum

Peer Gynt Suite No. 1

arr. Barth

In the Hall of the Mountain King

Edvard Grieg

Bass Drum  $\text{H}$   $\frac{4}{4}$

10 **10** *pp*  
B. Dr.

18 **18**  
B. Dr.

26 **26**  
B. Dr.

34 **34**  
B. Dr.

42 **42**  
B. Dr.

50 **50**  
B. Dr.

58 **58**  
B. Dr.

66 **66** *p* *mf*  
B. Dr.

74 **74** *f* *Vivace*  
B. Dr.

82 **82** *Presto*  
B. Dr.

*ff*

Cymbal

# Peer Gynt Suite No. 1

arr. Barth

In the Hall of the Mountain King

Edvard Grieg

Cymbal  $\text{H}$   $\frac{4}{4}$  

**74** *Vivace*  
74

Cym.  $\text{H}$  

**82** *Presto*  
82

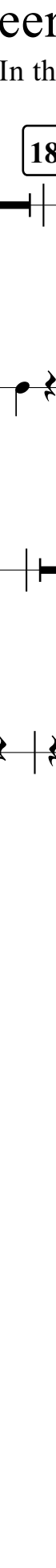
Cym.  $\text{H}$  

Cym.  $\text{H}$  

# Timpani

# Peer Gynt Suite No. 1

arr. Barth

In the Hall of the Mountain King

Edvard Grieg

Timpani

8 10 8 18 8 26 8 34 16

50

50

58

58

*p* *mf*

66

66

*f*

74

74

Vivace

*f*

78

78

82

82

Presto

2 2

90

90

*tr*

*ff*

Drumset

# I Can Make Your Hands Clap

arr. Barth

From the film "Despicable Me 3"

E. Frederic & S. Hollander

♩ = 140

3 5

9 **A**

13

19 **B**

23

27

33

37 **C**

8

45

49

53

57

61

65

69

# Xylophone

# Ghostbusters

arr. Barth

For The Kids In Tune Orchestra

Ray Parker, Jr.

Xylophone

8 **I**

Xyl.

5 8 **II** 4 **III**

Xyl.

13 8 **IV**

Xyl.

19 8 **V**

Xyl.

24 8 **VI**

Xyl.

28 8 **VII** 3

Xyl.

36 8 **VII** Fine

D.S. al Fine

Xyl.

42 8 **VII**

# Snare Drum

# Ghostbusters

arr. Barth

For The Kids In Tune Orchestra

Ray Parker, Jr.

Snare Drum  $\text{II}$   $\frac{4}{4}$  **I**  $\overset{4}{\text{—}}$  **II**

Sn. Dr.  $\text{II}$  **III** **IV**

Sn. Dr.  $\text{II}$  **V**

Sn. Dr.  $\text{II}$  **VI**

Sn. Dr.  $\text{II}$  **VII** Fine on drum head on rim similarly

Sn. Dr.  $\text{II}$

Sn. Dr.  $\text{II}$  **D.S. al Fine**

# Bass Drum

# Ghostbusters

arr. Barth

For The Kids In Tune Orchestra

Ray Parker, Jr.

Bass Drum  $\text{4/4}$  **I** 5 **II** **III**

B. Dr. 12 **IV**

B. Dr. 20 **V**

B. Dr. 28 **VI**

B. Dr. 36 **VII** Fine

B. Dr. 44 D.S. al Fine